



Diagnostic Manager

Edition Neuro Clinic

1 Database for all neurological examination results

The perfect assistant for the management of your examination findings

Diagnostic Manager is a database program that has been specifically designed for use by specialist neurology practices and hospitals. You can easily and rapidly load the required information at all workstations and also print these as necessary.

Diagnostic Manager has been developed in collaboration with leading manufacturers of neurology-related devices. The know-how gained by INNOFORCE with the aid of its successful database program ENTstatistics, that has been in use since 2006, is the basis of the program. It utilises the powerful MS SQL server technology that is approved for use and also widely employed in medical practices and hospitals.

The benefits in brief

- 1 single database for all neurological examination results
- Simple documentation of your diagnostic findings
- Easy access to data from all workstations connected to your network
- Clear results display
- Optimal integration

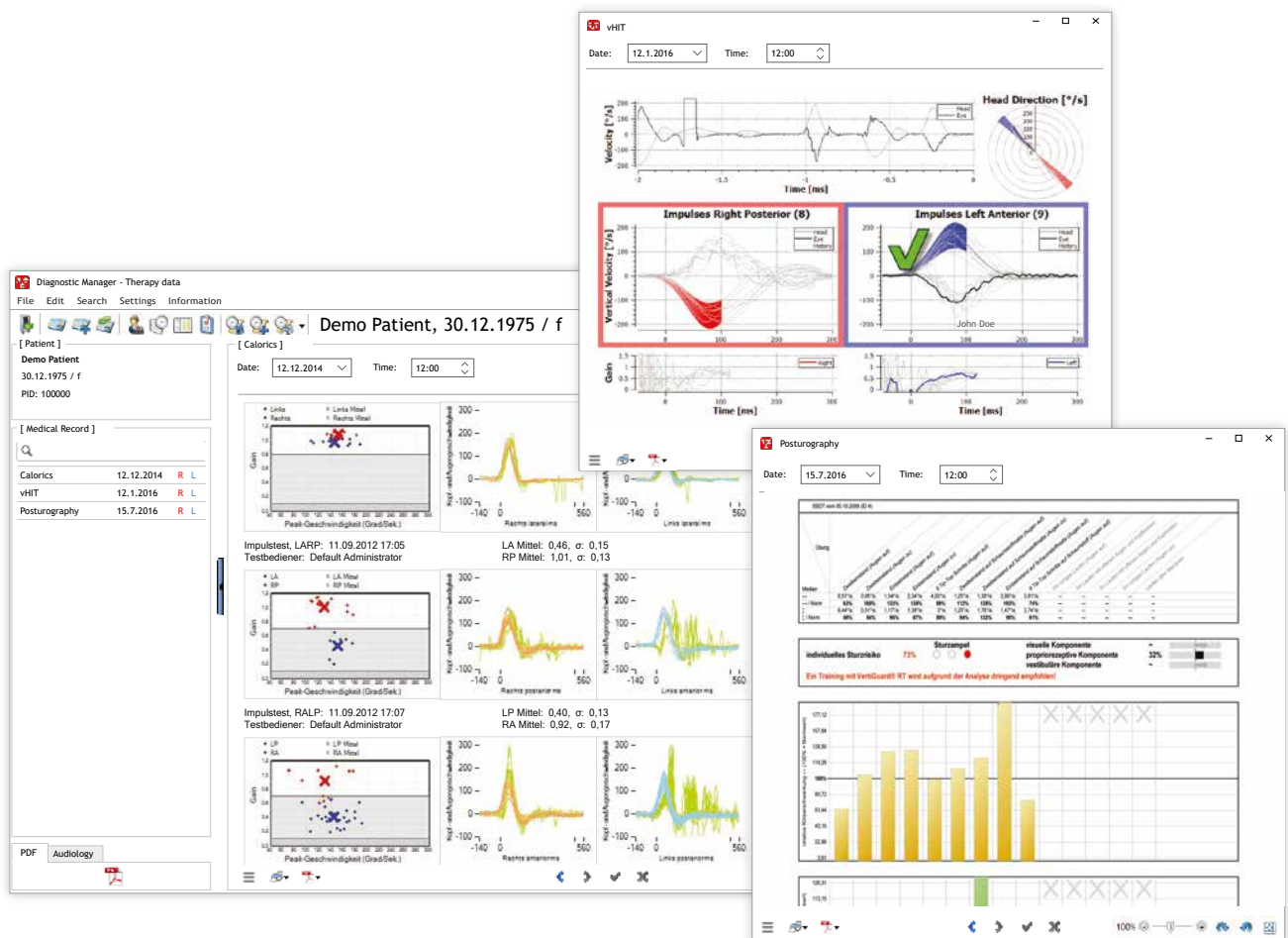

Overview of neurological findings

Optimal integration

Integration in hospital infrastructures

The Clinic Edition of Diagnostic Manager can be incorporated essentially seamlessly in the existing IT infrastructure of a hospital. The program both keeps the personal data of patients up to date and transmits these to the diagnostic devices. In addition, examination results are automatically transferred in PDF format via a HL7 interface to the HIS, and can thus be viewed anywhere in the hospital.

Worklist function

The Worklist function makes it possible to send work orders from the HIS directly to the Diagnostic Manager via an HL7 interface. The medical staff can then view the current orders in the Diagnostic Manager's clearly designed work list and call them up for processing at the click of a mouse. Thanks to the Worklist function, work processes can be optimised and valuable time can be saved.

Migration of existing data

In addition to interfaces that make possible the prospective documentation of results, INNOFORCE also offers data migration services, for example, for audiogram results from existing databases.

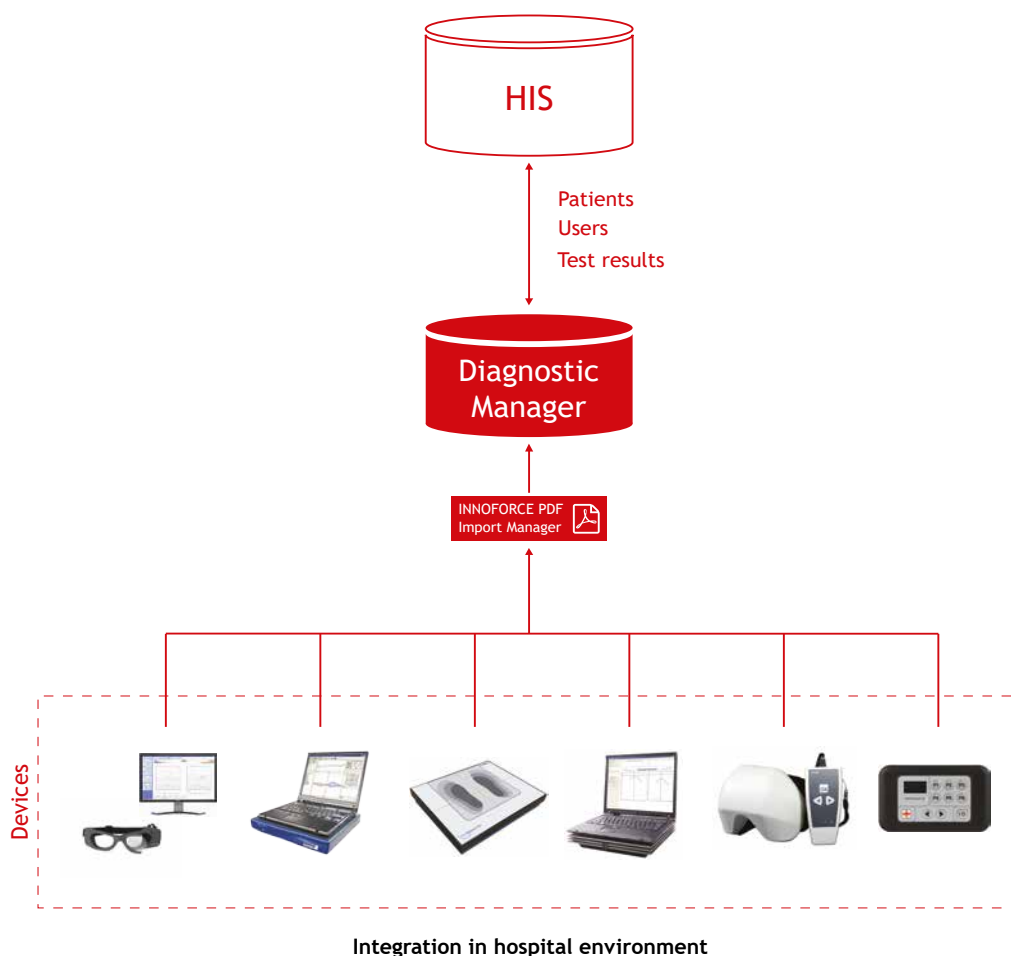



Manufacturer network



All logos in alphabetic order

Diagnostic Manager users report



Dr Bodo Schiffmann

Sinsheim ENT Centre
Sinsheim, Germany

“Every year at the Sinsheim ENT Centre, some 2000 patients with vertigo are subjected to extensive otoneurological diagnostic examinations using the devices of various manufacturers. Our main problems were reconciling the various different software systems and ensuring the standardised documentation of findings. Now that we have acquired the Diagnostic Manager, all these difficulties have been resolved as we can access data with the aid of one single software system. Our network can also now operate more effectively following the removal of the many different databases and it has become far easier to install new workstations at which it is only necessary to run the specific device software together with the Diagnostic Manager.

We should also like to stress the way that our personnel have readily accepted the software following its introduction: without the need for extensive training, the software was readily and quickly adopted - something that tended to be a drawn-out process in the past. The Diagnostic Manager has become an indispensable tool. We should like to express our heartfelt gratitude for this.”