

ENTStatistics

Working with renowned otologists, innoForce has developed the database program ENTStatistics with which ear therapies can be recorded in a rational and systematic manner and evaluated statistically. The program stores all surgery reports, audiograms, follow-up reports, operation sketches and X-ray images in a user-friendly database. Therapy data stored there can be interrogated according to multiple criteria, and audiograms can be compared before and after surgery. A mouse click allows important statistical characteristic values to be calculated instantaneously and presented in graphical form.

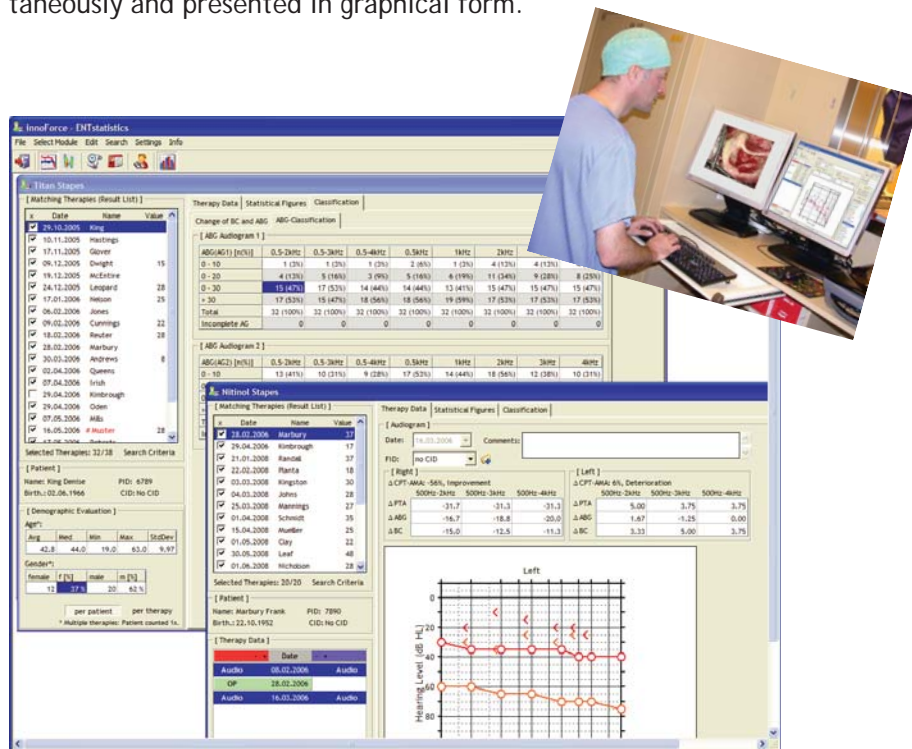

Statistical evaluation



OP report

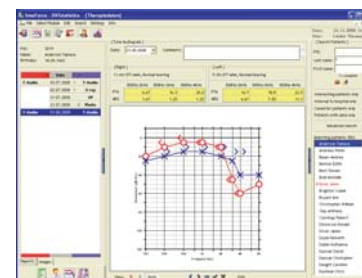

Audiogram display

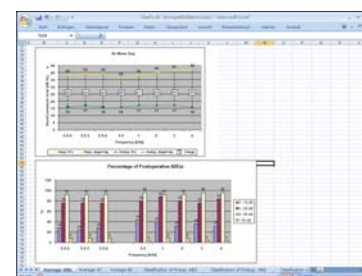

Statistical diagrams

Quality enhancing features

- Relevant therapy data archived in their entirety with a clear structure
- Measures identified for optimising internal processes and procedures
- Increased therapy success rate
- Reduced treatment costs
- Rapid location-independent access to data (e.g. during a consultation)



Intraoperative photograph

Cost-saving features

- Easy and quick operation
- Significant time saving for evaluations
- Individual configuration of all reports with the Admin Tool
- Flexible integration into existant systems
- Based on a sophisticated system which is being continuously improved

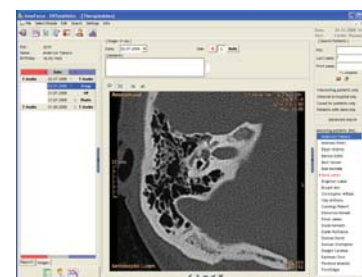

X-ray

Modular Structure

The ENTstatistics database is constructed in a modular fashion. General functions, such as the administration of patient data, are contained in the Base Module. The specialist modules (e.g. the Ear Module) contain the functions for recording and evaluating discipline-specific data. The result of this modular structure is that the database can be tailored to customers' specific needs and can be expanded to include further modules as required.

BASE MODULE

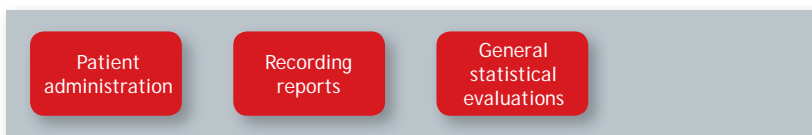

EAR MODULE

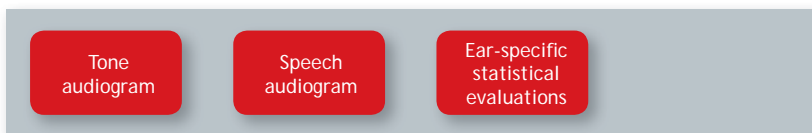
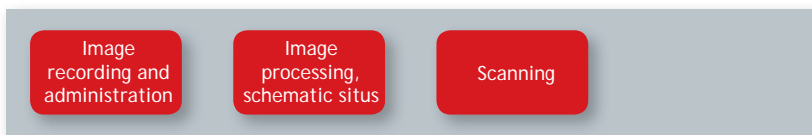

IMAGE OPTION



ADMIN TOOL



Flexibility to accommodate your needs

The Admin Tool is an independent program containing all the functions for administering ENTstatistics. In particular, you can adapt and expand all the criteria used for describing therapies.

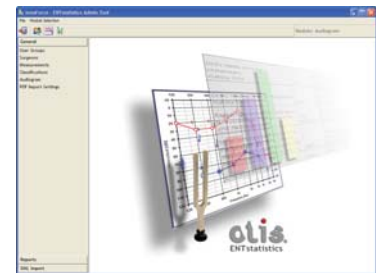

The Admin Tool

The image Option

The Image Option provides very useful functions for the surgeon's work. Using drag'n'drop or a scanner, a wide variety of image files can be imported without difficulty.

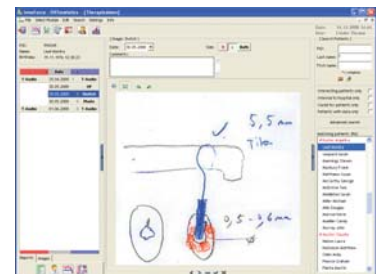

Surgeon's operative drawing

Statistical evaluations

Numerous functions support the surgeon in analysing the data and identifying anomalies. The illustration below provides an overview of the evaluations available.

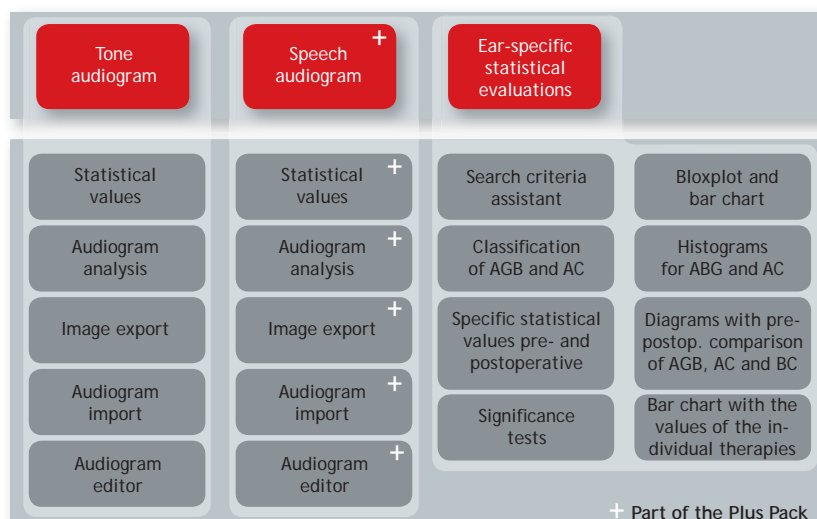

Future-proof technology

ENTstatistics bases its storage of sensitive data on Microsoft SQL Server technology. This is a high-performance system, acknowledged and widely used for medical applications. With ENTstatistics you can be sure that your valuable data will be securely stored and that maintenance and support are guaranteed for any years to come.

Flexible Integration

The program can be integrated with existing patient management systems, so that the statistical data can be called up directly from the PMS. To keep to a minimum the work and costs involved in recording data, we provide various interfaces for automatically importing data:

- Import of patients' personal details
- Audiogram import
- Import of PDF-documents (e.g. dictated OR notes)

If you want the program adapted or to have additional functions, our development team will be happy to work out an optimal solution for your requirements.

Prof. Thomas Linder
Director of the ENT
Clinic, Lucerne
Canton Hospital



"An extremely constructive collaborative project with innoForce has resulted in a database program which not only provides complete storage of relevant audiological, surgical, imaging and graphic data but also supplies a rapid and comprehensive statistical evaluation. - A system like this is something we've been waiting for for a long time!"

David Lupp
IT Project Integration,
Lucerne Can-
ton Hospital



"From an IT point of view, the installation with innoForce was once again a pure pleasure. The software meets all our specifications without any reservations.

Here, the principle that 'size doesn't matter' has proved to be true once again. If this were always the case, we would save ourselves a great deal of time and trouble each time."

Support and Training

When acquiring ENTstatistics, our customers not only receive an excellent program, but also the know-how to make optimum use of it. You can depend on the innoForce support team.

We provide you with:

- On-site staff training
- Comprehensive product documentation
- Maintenance and support
- Statistical consulting
- Hotline via telephone, e-mail and remote-desktop

More detailed information:

innoForce Est. | Neugrüt 9, 9496 Balzers, Liechtenstein
Tel +423 3840100 | Email info@innoforce.com | Web: www.innoforce.com